

Wandsworth ARTISTS' OPEN HOUSE Weekends 2007

SATURDAY 6 – SUNDAY 7 OCTOBER

SATURDAY 13 – SUNDAY 14 OCTOBER

11AM TO 6PM



If you have difficulty understanding this in English, please contact:
Wandsworth Interpreting Service: (020) 8672 1043/3649 English

যদি আপনার এটি ইংরেজিতে বুঝতে অসুবিধা হয় তাহলে অনুগ্রহ করে এখানে যোগাযোগ
করুন: Wandsworth Interpreting Service: (020) 8672 1043/3649 Bengali

Si vous avez des difficultés à comprendre ce texte en anglais, veuillez
contacter: Wandsworth Interpreting Service: (020) 8672 1043/3649 French

અગર તે અંગ્રેજીમાં સમજવી મુશ્કેલ લાગે તો મહેરબાની કરીને
Wandsworth Interpreting Service: (020) 8672 1043/3649 પર સંપર્ક કરો. Gujarati

यदि इसे अंग्रेजी में समझने में समस्या हो तो कृपया Wandsworth Interpreting Service
का (020) 8672 1043/3649 पर संपर्क करें। Hindi

W razie problemów ze zrozumieniem tekstu w języku angielskim prosimy
o kontakt z: Wandsworth Interpreting Service: (020) 8672 1043/3649 Polish

Se tem dificuldades em compreender isto em Inglês, por favor,
contacte: Wandsworth Interpreting Service: (020) 8672 1043/3649 Portuguese

ਜੇ ਤੁਹਾਨੂੰ, ਇਸਨੂੰ ਅੰਗ੍ਰੇਜ਼ੀ ਵਿਚ ਸਮਝਣ ਵਿਚ ਮੁਸ਼ਕਿਲ ਹੈ, ਤਾਂ ਕਿਰਪਾ ਕਰਕੇ ਸੰਪਰਕ ਕਰੋ:
Wandsworth Interpreting Service: (020) 8672 1043/3649 Punjabi

Hadday kugu adag tahay inaad ku fahamto Ingriis fadlan la xiriir:
Wandsworth Interpreting Service: (020) 8672 1043/3649 Somali

Si tiene dificultad para entenderlo en inglés favor contactar a:
Wandsworth Interpreting Service: (020) 8672 1043/3649 Spanish

இதை ஆங்கிலத்தில் புரிந்துகொள்வதில் சிரமம் இருந்தால் நீங்கள் தொடர்புகொள்ள
வேண்டியது: Wandsworth Interpreting Service: (020) 8672 1043/3649 Tamil

اگر آپ کو انگریزی میں اسے سمجھنے میں دشواری کا سامنا ہو تو برائے کرم رابطہ کریں:
Wandsworth Interpreting Service: (020) 8672 1043/3649 Urdu

Wandsworth Council strives to ensure that the information provided is correct at the time of going to print and cannot be held responsible for last minute changes to studios or the project.



CUSTOMER SERVICE EXCELLENCE



INVESTOR IN PEOPLE

Designed and produced by the Corporate Communications Unit,
Wandsworth Borough Council. R.2016 (8.07)

Wandsworth ARTISTS' OPEN HOUSE Weekends 2007

Saturday 6 – Sunday 7 October
Saturday 13 – Sunday 14 October
11am to 6pm each day.

- * Only open the first weekend
- ** Open both weekends

Wandsworth Artists' Open House is when local artists show and sell art work from their homes and studios. This year there are over 160 artists at 80 places throughout the borough. Visitors can expect to find a variety of works, from ceramics and jewellery, to paintings, screenprints and sculptures. Prices range from £5 to £5,000.

On the centre pages you will find a map, to make it easy to see where venues are located, and you can visit the Time & Leisure website, to browse an online directory of local artists and crafts people. We are grateful to Time & Leisure magazine for supporting the project.

www.timeandleisure.co.uk

To download more copies of this guide visit
www.wandsworth.gov.uk/arts

Artists' Open House is organised by the Arts Service of Wandsworth Council.

(020) 8871 8711
arts@wandsworth.gov.uk

Wandsworth Artists' Open House is part
of Wandsworth Arts Festival 2007

Front cover image: Amelia Critchlow



Media partner
Time & Leisure magazine



1. Clare Douglas, John Douglas, Monica Bosch, Ailsa Garlick

*** 27 Penwood House, Tunworth Crescent, SW15
Appliqué and embroidered textiles from Clare, monochrome and colour prints from John, calligraphy and book-making from Monica and mixed-media pieces from Ailsa.

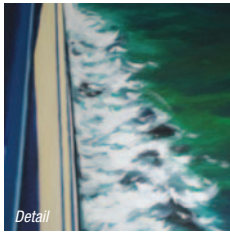

2. Alan Smart

*** 21 Huntingfield Road, SW15
Work in progress – including paintings, sketches and colourful abstracts. Be prepared for the unexpected!
elzunia@fsmail.net • (020) 8878 5083



3. Bobbie Knight

*** 52 Glenthorne, Putney Park Avenue, SW15
Travel inspired prints using a variety of print-making techniques.
Bobbie.knight3@talktalk.net • (020) 8878 7490



4. Elizabeth Macdonnell

*** 17 Malbrook Road, SW15
A year of adventure and discovery resulting in new paintings and new ideas – a thoroughly modern mix of poetry, landscape and colour.



5. Ann Hawksley

* 50 Coalecroft Road, SW15
London's stations and rainy streets, scenes of crabbing and posh picnics – the effects of light are much in evidence in Ann's paintings.
aehawksley@aol.com • (020) 8785 7781



6. Ken Cox, Margot Cox

*** 23 Danemere Street, SW15
Margot explores figures in movement with an expressive fluency of brush and line. Ken is an Illustrator who reveals the wealth of his experience in drawings and screenprints of dance and costume.
kencoxdesign@aol.com • (020) 8788 0786

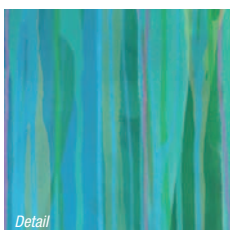

7. Susie Scott, Sue Kinch

* 34 Rotherwood Road, SW15
Susie presents bold abstract images on canvas and paper, while Sue shows quirky ink and wash pictures of people, and colourful paintings of food.
07941 877 238

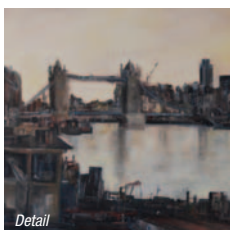

8. Jo Bowen

*** London Rowing Club, Embankment Putney, SW15
Paintings and drawings – in oil, charcoal and pencil – of the River Thames and London, located at this charming riverside location.
www.jobowen.com • 07885 193 993

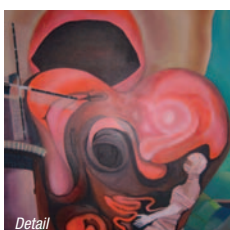

9. Lumina Dyer, Amanda Ward, Monica Caballero, Colin Maitland

* Platt Centre, Felsham Road, SW15
Surreal dreamscapes and luminous paintings of flowers and landscapes in oil and acrylic are contrasted with photographs of urban scenes.
07950158035 (Monica)

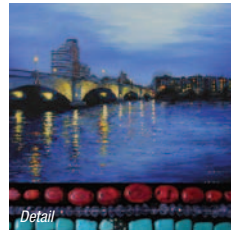

10. Julianna J Franchetti, Mary Walker

*** 54 Lacy Road, SW15
Recent oil-paintings, watercolours and etchings of the Thames and sparkling seascapes from Julianna, who also undertakes portraits. A wonderful array of unique semi-precious stone and pearl jewellery from Mary.
www.juliannafranchetti.co.uk • (020) 8789 3643 07773 319 302 (Mary)



11. Margaret Knott, Mary Dalton

*** 56 Lacy Road, SW15
The river and the sea are the subjects of Margaret's gouache paintings and etchings. Mary paints the sea and landscapes of Devon and Cornwall in mixed-media.
margaret-knott@tiscali.co.uk • (020) 8789 3030



12. Helen Fickling, Fenella Fitch, Di Tims, Lorrie Cannon

*** 14 Stratford Grove, SW15
House and garden will be open for a mix of fine-art photography, sculpture, silkscreens, paintings, decorative objects and garden antiques.
www.helenfickling.com

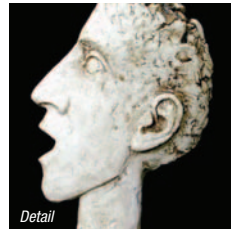

13. Keith Gretton, Tom Johnson, Isobel Peachey, Jocelyn Peachey

*** 22 Norroy Road, SW15
Packed with a wide selection of works including charcoal figure and portrait studies, oil portraiture, figurative sculpture, abstract prints and landscapes inspired by films.

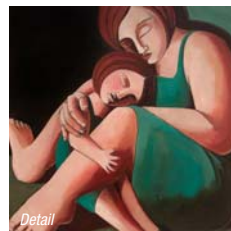

14. Sasha Bowles

* The Studio, 221B Upper Richmond Road, SW15
Figurative paintings and prints that explore the complex narrative of the everyday, using domestic settings and familiar family figures to reveal the drama within.
www.sashabowles.co.uk • 07905 149 657



15. Sally Scott, Jane Cox, Gilbert Whyman

*** The Cottage, Cambalt Road, SW15
Colourful figurative paintings and prints from Sally, ingenious scrap-metal sculptures, and portrait heads in clay by Gilbert, colourful domestic and collectable ceramics by acclaimed potter, Jane Cox.
www.gilbertwhyman.co.uk • www.janecoxceramics.com • (020) 8789 9588



16. Janet Mays, Harriet Fredman, Anne Thomas, Miranda Vinograd

* 5 Rockland Road, SW15
A striking collection of jewellery from four very different artists and a display of etchings, lithographs and paintings.



17. Diarmuid Byron-O'Connor

*** Arch 8, Kings Arches, 150A Putney Bridge Road, SW15
Figurative drawings, bronze and bronze-resin sculptures, including editions of *Peter Pan* and *Tinker Bell* developed for Great Ormond Street Hospital.
www.byronoconnor.com • 07971536177

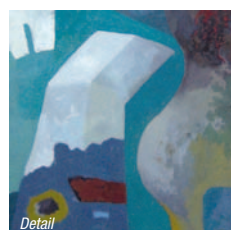

18. Nigel Murray

* 22 Lytton Grove, SW15
Naturalistic and semi-abstract drawings, illustrations and paintings, featuring seascapes, landscapes and figures in a range of media.
Nigel.lesleymurray@tiscali.co.uk

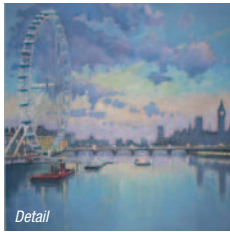

19. Sim Hock Neoh

*** 64 Schubert Road, SW15

A wide range of vibrant paintings depicting London scenes in oil and watercolour. Portraits and other landscape views can be commissioned.

simhockneoh@hotmail.com • (020) 8874 5158



20. Jennifer Hollingdale

* 20 Jephtha Road, SW18

Screen prints and stitched textiles, including quilts, cushions and framed pieces, some using vintage fabrics, memorabilia and found objects.

(020) 8874 6314



21. Julia Durrant, Asha Singh, Anna Seaborn, Matthew Foster

*** 53 Granville Road, SW18
Sculptural ceramics based on the fleeting shapes of shadows, richly coloured earthenware vessels on the theme of nostalgia and stone carvings, contrast with colourful paintings of still-life and landscapes using acrylics, water colour and mixed-media.

www.ashasinghceramics.com • 07722 503 351



22. Cliff Pearcey

* 1 Granville Road, SW18

Wall pieces, small pieces and tall pieces – all made from found objects. Familiar shapes given a new lease of life – perceptive, witty, and clever.

(020) 8870 6402



23. Olga Brown, Stuart Brown

*** 19 Smeaton Road, SW18

The impressionistic style of Olga's portraits and paintings of London are well matched by Stuart's photographs that reveal a challenging interplay of light and shape.

www.olgabrown-art.com • (020) 8874 8154



24. Rouhi Peck

*** 28A Gartmoor Gardens, SW19

Rouhi is in love with oil on canvas and braves all weathers to paint land and seascapes.

Rouhi101@aol.com



25. Halina Nekanda-Trepka, Andrzej Maria Borkowski

*** 62 Southdean Gardens, SW19

Halina creates etchings and screenprints of landscapes and abstracts. Andrzej makes lyrical screenprints and paintings on glass inspired by fables.

*halina.nekandatrepka@gmail.com
a.m.borkowski@gmail.com • (020) 8788 8739*



26. Tony Gant, Janet Gant

*** 53 Southdean Gardens, SW19

A working pottery in an Edwardian terrace house making mugs, jugs, bowls, plates, dishes and Green Man vases. Established in 1961.

(020) 8789 4518

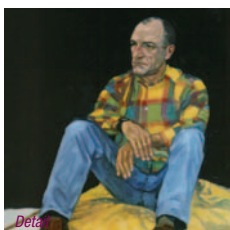

27. Anthony Simkins

* 93 Trentham Street, SW18

Portraits and outdoor scenes in oil, pastel and pencil.

(020) 8870 5963



28. Jo Gibson, Paulene Cattle, Lucy Gibson

* 117 Astonville Street, SW18

A diverse range of work, including hand-made garden ceramics, jewellery, stitched textiles, etchings, and abstract life drawings.

(020) 8874 7790



29. Wimbledon Art Studios – Oscar Whicheloe, Sarah Grove, Beth Wintgens, Emma Forrester and many more.

*** Riverside Yard, Riverside Road, SW17

One of London's largest studio complexes. A vibrant community of artists working in a diverse range of media including painting, sculpture, pottery and 3D.

www.wimbledonartstudios.com • (020) 8947 1183

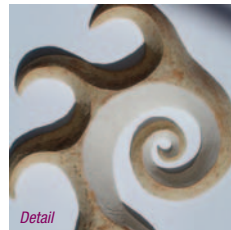

30. Michelangelo Bonitatus, Jacques Jeanjean, Tina Kenward

*** Studio B241, Riverside Business Centre, Bendon Valley (off Garratt Lane), SW18

A rare opportunity to meet these artists in their studio with their delicious collection of handmade ceramic art and designer jewellery. *s.kenward911@btinternet.com 07946 789 297 (Michelangelo)*



31. Joanne Last, Isobel Hutton, Mandana Khonsari, Allison Waterhouse

* Studio A130, Riverside Business Centre, Bendon Valley (off Garratt Lane), SW18

An exciting variety of styles and mediums. Vibrant and colourful abstract, landscape and figurative paintings on paper, canvas and print. *www.joannelast.co.uk*



32. Jane East, Lucy Tennyson

*** 25 Lydden Grove, SW18

Showing classic photographs of Britain's suburban landscape alongside drawings and paintings from the Wiltshire Downs with a few fun portraits of animals and people.

www.janeeast.com

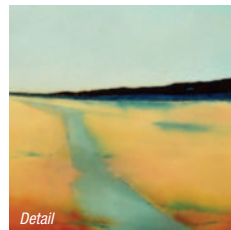

33. Jan Shand

*** 14 Swaffield Road, SW18

Paintings about landscape and memory. Jan's inspiration is the Highlands of Scotland, where she spent her childhood. Her images hang between the literal and abstract, and create a sense of place, weather and season.

shandjan@hotmail.com • 07932 618 566

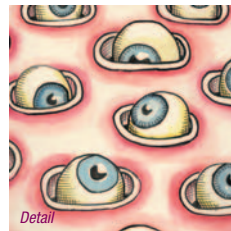

34. Matthew Mounsey

*** 16 Whitecliff House, Vermont Road, SW18

Paintings and drawings in acrylic, ink, watercolour and mixed-media on the theme "whats gone wrong in paradise?"

(020) 8874 4365



35. Special Show

Silvia Zunino, Antonia Cannon, Martin Abrahams, Ofelia Diaz Santana, Evdoxie Sivropoulos, Ben Matthews, Mark Evans, Helena Howcroft

* St Faiths School, Alma Road, SW18

The artists showing here have come together in this unusual space to present work which otherwise would not be seen as part of the project. The show will include paintings, prints, drawings, ceramic works, bronze figurative sculptures, papier mache sculptures and a humorous collection of shoe and hat sculptures made from found materials.

www.silviazunino.com • (020) 7228 0540 (Antonia)

www.ofeliadiaz.com • hamathen@aol.com

www.theforeigntrip.com • 07946 528 400 (Martin)



We strongly recommend that you use a London street map in conjunction with this guide.

Time & Leisure's website has an online directory of local artists and crafts people, including many of the artists taking part. Visit www.timeandleisure.co.uk

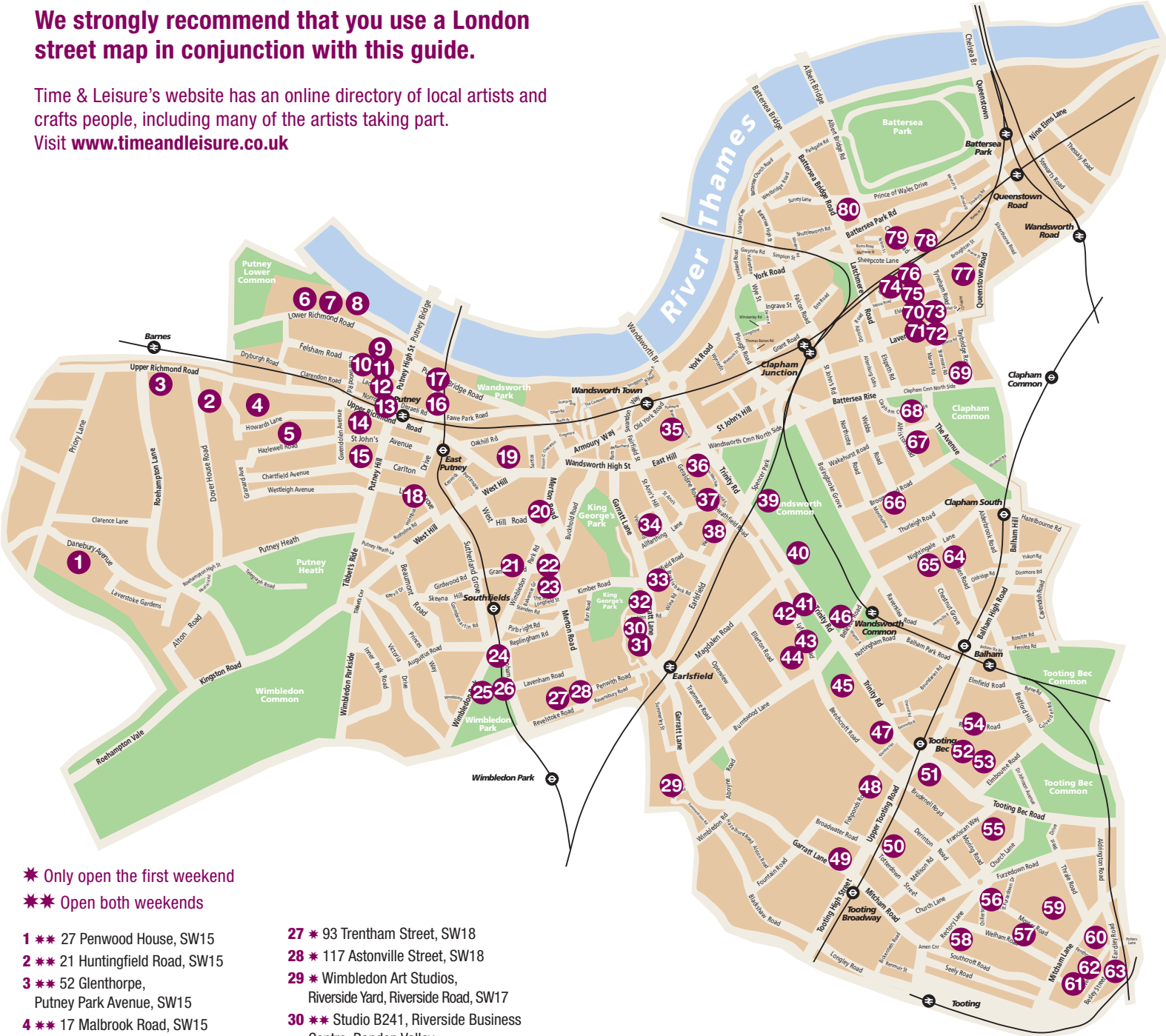

* Only open the first weekend

** Open both weekends

- 1 ** 27 Penwood House, SW15
- 2 ** 21 Huntingfield Road, SW15
- 3 ** 52 Glenthorpe, Putney Park Avenue, SW15
- 4 ** 17 Malbrook Road, SW15
- 5 * 50 Coalecroft Road, SW15
- 6 ** 23 Danemere Street, SW15
- 7 * 34 Rotherwood Road, SW15
- 8 ** London Rowing Club, Embankment Putney, SW15
- 9 * Platt Centre, Felsham Road, SW15
- 10 ** 54 Lacy Road, SW15
- 11 ** 56 Lacy Road, SW15
- 12 ** 14 Stratford Grove, SW15
- 13 ** 22 Norroy Road, SW15
- 14 * The Studio, 221B Upper Richmond Road, SW15
- 15 ** The Cottage, Cambalt Road, SW15
- 16 * 5 Rockland Road, SW15
- 17 ** Arch 8 Kings Arches, 150A Putney Bridge Road, SW15
- 18 * 22 Lytton Grove, SW15
- 19 ** 64 Schubert Road, SW15
- 20 * 20 Jephtha Road, SW18
- 21 ** 53 Granville Road, SW18
- 22 * 1 Granville Road, SW18
- 23 ** 19 Smeaton Road, SW18
- 24 ** 28A Gartmoor Gardens, SW19
- 25 ** 62 Southdean Gardens, SW19
- 26 ** 53 Southdean Gardens, SW19

- 27 * 93 Trentham Street, SW18
- 28 * 117 Astonville Street, SW18
- 29 * Wimbledon Art Studios, Riverside Yard, Riverside Road, SW17
- 30 ** Studio B241, Riverside Business Centre, Bendon Valley (off Garratt Lane), SW18
- 31 * Studio A130, Riverside Business Centre, Bendon Valley (off Garratt Lane), SW18
- 32 ** 25 Lydden Grove, SW18
- 33 ** 14 Swaffield Road, SW18
- 34 ** 16 Whitecliff House, Vermont Road, SW18
- 35 * St Faiths School, Alma Road, SW18
- 36 ** 38 Acris Street, SW18
- 37 ** 80 Melody Road, SW18
- 38 ** 12 Westover Road, SW18
- 39 ** Royal Victoria Patriotic Building, Workshop 1 (rear courtyard), entry via John Archer Way, 30. Windmill Road, SW18
- 40 * 37 Baskerville Road, SW18
- 41 * 21 Routh Road, SW18
- 42 ** 34 Lyford Road, SW18
- 43 * 66 Lyford Road, SW18
- 44 ** 13 Burntwood Grange Road, SW18
- 45 ** 44 Brodrick Road, SW17
- 46 ** 18A Bellevue Road, SW17
- 47 ** Smartglass Studio, c/o Backroom Ltd, 24 Langroyd Road, SW17
- 48 ** 35 Fishponds Road, SW17

- 49 * 13 Graveney Road, SW17
- 50 ** 13 Letchworth Street, SW17
- 51 ** 32 Stapleton Road, SW17
- 52 ** 101 Drakefield Road, SW17
- 53 ** 98 Drakefield Road, SW17
- 54 * Ritherdon Road, SW17
- 55 ** 163 Henry Doulton Drive, SW17
- 56 ** 20 Chillerton Road, SW17
- 57 ** 14 Spalding Road, SW17
- 58 ** 44 Idlecombe Road, SW17
- 59 * 84 Ribblesdale Road, SW16
- 60 ** The Mews, 63A Westcote Road, SW16
- 61 ** 4 Credenhill Street, London SW16
- 62 ** 69 Fallsbrook Road, SW16
- 63 ** 22 Besley Street, London SW16
- 64 ** The Coach House, 175 Ramsden Road, SW12
- 65 ** Studio, rear of 87 Nightingale Lane, SW12
- 66 * 78A Broomwood Road, SW11

- 67 ** 86 Muncaster Road, SW11
- 68 ** Clapham Common West Side, SW4
- 69 * 7 Jedburgh Street, SW11
- 70 ** Studio 49, Battersea Business Centre, 99 Lavender Hill, SW11
- 71 ** Studio 63, Battersea Business Centre, 99 Lavender Hill, SW11
- 72 ** Studio 64, Battersea Business Centre, 99 Lavender Hill, SW11
- 73 * Studio 142, Battersea Business Centre, 99 Lavender Hill, SW11
- 74 ** 58 Kingsley Street, SW11
- 75 ** 1 Brassey Square, SW11
- 76 ** 85 Grayshott Road, SW11
- 77 ** 1 Dunston Road, SW11
- 78 ** 60 Rowditch Lane, SW11
- 79 ** Studios 110, 113, 114, 115, 116, 117 Culvert Court, Culvert Road, SW11
- 80 ** 9A Cambridge Road, SW11



36. Phillippa Egerton, David King, Jenny Mayfield, Aviva Walton
 *** 38 Acris Street, SW18
 A colourful and lively mix of paintings, screenprints, woodcuts and sculptural cast glass that explore marine themes, local scenes, abstract and figurative subjects.
 avivawalton@hotmail.co • (020) 8870 9947



37. Wendy Hallam, David Sharp
 *** 80 Melody Road, SW18
 Observational and conceptual etchings, drawings, paintings and photographs.
 www.dsharp.info • wendyhallam@aol.com
 (020) 8870 2820

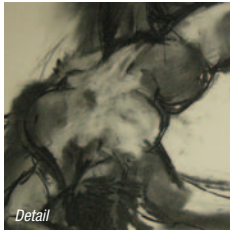

38. Honor Brogan, Bridget Boulting, Sheila Morley
 *** 12 Westover Road, SW18
 Figurative work and landscapes in oil, pastel and charcoal, inspired by Northumberland, Herefordshire, Ireland and Wales.



39. Carolyn Stafford Clough
 *** Royal Victoria Patriotic Building, Workshop 1 (rear courtyard), entry via John Archer Way, Windmill Road, SW18
 Tulips galore and oil paintings, watercolours and prints of London and continental landscapes. Carolyn will also be giving demonstrations of etching, woodcut and lino print-making. www.carolynstafford.co.uk • (020) 8874 6514



40. Louise Steidl, Nick Steidl
 * 37 Baskerville Road, SW18
 Louise's botanical illustrations in watercolour and graphite, alongside Nick's photographs and photo-generated lithograph, silkscreen and etchings.
 louise@pigeonpost.com • nick@pigeonpost.com



41. Tessa More O'Ferrall, Lewis More O'Ferrall
 * 21 Routh Road, SW18
 Tessa is a printmaker who's work combines photoetching, monotype, chine collé and drypoint. Lewis is a photographer exploring urban landscapes that he shot on film and cross-processed.
 www.mofotolab.com

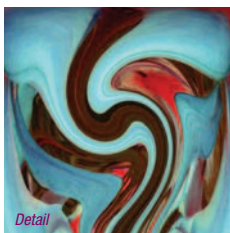

42. Diana Wackerbarth, Carol Stubbington, Anna Macleod, and friends
 *** 34 Lyford Road, SW18
 A warm welcome to beautiful surroundings and an exciting mix of paintings, prints, ceramics, sculpture, jewellery, textiles, photographs, glass, and hand-made cards. di_m_w@yahoo.co.uk



43. The Carline Art Group
 * 66 Lyford Road, SW18
 Drawings and paintings from still-life to landscape in watercolour, oil, pastel and acrylic by a diverse group of artists.
 math1eson@aol.com

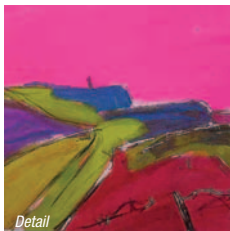

44. Maureen Sweeney
 *** 13 Burntwood Grange Road, SW18
 Contemporary paintings and innovative, multimedia monoprints, silkscreens and etchings of landscapes and cityscapes. Print sale.
 Mosweeney2003@yahoo.com.uk • (020) 8874 4202

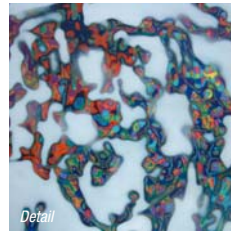

45. Hermione Carline, Phil Dobson, Andrea Ellis
 *** 44 Brodrick Road, SW17
 Surreal landscapes reflecting aspects of modern life, jewel-like contemporary abstracts and layered silkscreens developed from monoprints and collographs.
 Hermione@carlinehunter.com • www.phildobson.net



46. Julie Higgins, Elizabeth Spiro
 *** 18A Bellevue Road, SW17
 Colourful enamel pictures and jewellery, alongside a variety of prints and paintings in oil and acrylic.
 www.jharts.talktalk.net • (020) 8673 3600

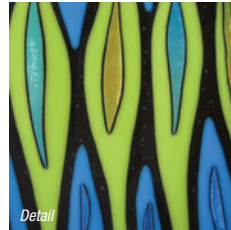

47. Sally Dunnett, Richard Clements
 *** Smartglass Studio, c/o Backroom Ltd, 24 Langroyd Road, SW17
 A selection of contemporary glasswork. Gorgeous panels, dishes and jewellery, layered and melted into intricate patterns.
 sal@smartglass.co.uk • 07958 336 344



48. Valerie Taylor
 *** 35 Fishponds Road, SW17
 Drawings, watercolours and prints of landscapes and nudes in abstract and figurative styles, alongside stained glass and ceramics.
 www.vytprojects.com • 07720 570 117



49. Penny Boylan
 * 13 Graveney Road, SW17
 Innovative artworks using hand paper-making, with a selection of etchings, drypoints and relief prints.
 pennyboylan@hotmail.co.uk • (020) 8767 0760



50. Ken McCalla
 *** 13 Letchworth Street, SW17
 New paintings, sculptures and limited edition lino-prints on the theme of relationships and harmony. A selection of hand-made cards and prints will also be on sale.
 www.yahwarts.co.uk



51. Nicola Troll
 *** 32 Stapleton Road, SW17
 Nicola explores the natural worlds through her etchings and aquatints, using movement and light to capture momentary atmosphere and tension. Find out about the printmaking techniques she uses.



52. Clive Lavagna
 *** 101 Drakefield Road, SW17
 Come for the circus and scenes of Venice and Morocco – paintings in mixed-media, etchings, aquatints, linocuts and lithographs.
 clivelavagna@yahoo.co.uk • (020) 8767 0572



53. Sue Rowling
 *** 98 Drakefield Road, SW17
 Colourful landscape and abstract paintings on canvas and paper, drawings and monoprints.
 www.suerowling.com • (020) 8672 6910



54. Gill Stockbridge

*** 38 Ritherdon Road, SW17
Colourful and multi-layered images, from the figurative to the abstract, in oil, acrylic and watercolour.
gill@stockbridge40.freeserve.co.uk



55. Stephen Pedley
*** 163 Henry Doulton Drive, SW17

Take your time over tea and cake to look at new paintings of modern landscapes, seascapes and Tooting market. Easy parking.
www.spedley.co.uk • 07952 687 284



56. Taina Pearson, Samantha Selby
*** 20 Chillerton Road, SW17

A selection of figurative works including life drawings in charcoal, landscapes and portraits in oil and acrylic. Commissions for portraits are taken.
Taina_pearson@yahoo.co.uk

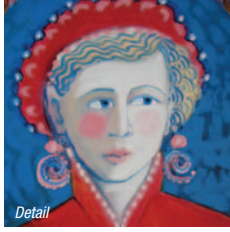

57. Lucinda Denning, Tom Butler
*** 14 Spalding Road, SW17
Charming paintings of people and faces in oil and gouache from Lucinda, contrasted by urban landscapes in oil and acrylic from Tom.
(020) 8696 1292



58. Samantha Forrest, Elise Martin, Fiona Wright, Lesley Hunter
*** 44 Idlecombe Road, SW17
Bringing together fine figurative sculpture, abstract and figurative paintings and drawings, glass etching and contemporary jewellery made from recycled paper.
www.samforrest.co.uk • (020) 8767 5721



59. Marion Jones, Chris Lessware
* 84 Ribblesdale Road, SW16
Abstract paintings from two artists using different methods. Marion's large oil paintings develop around form and structure and Chris' acrylic paintings are more colour based.
marionelmajones@hotmail.co.uk • 07985 151 455



60. Stephen Stockbridge, David Pearce, Dave Collins, Christopher Burke
*** The Mews, 63A Westcote Road, SW16
Come and explore these old buildings that provide a hidden creative haven for painters, sculptors, ceramicists and so much more.
info@londonsculptor.com • (020) 8769 9082



61. Malcolm Franklin, Angela Saint, Regina Heinz, Merete Rasmussen
*** 4 Credenhill Street, London SW16
A broad array of three-dimensional work, including sculpture, carvings, glass-work and ceramics, alongside lithographs, drawings, paintings and jewellery.
www.iam3dartists.com



62. Gillian Elam
*** 69 Fallsbrook Road, SW16
Gillian's etchings celebrate everyday pleasures and vintage fabric prints are reworked into bags. Demonstrations will be given of the Japanese print-gocco method.
www.noveltyplastics.com



63. Amelia Critchlow
*** 22 Besley Street, London SW16
Colourful contemporary collages that explore identity and personal sentiments using magazine imagery as well as stitch and appliquéd fabric works, other paper collages and humorous animations. Commissions taken.
ameliacritchlow@hotmail.com • 07970 369 517



64. Ilana Richardson
*** The Coach House, 175 Ramsden Road, SW12
The inspiration for Ilana's paintings comes from the light and heat of the Mediterranean, particularly Italy, France and Greece.
www.ilana-richardson.com • (020) 8673 3111



65. Sarah Healey-Dilkes, Julia Rowntree
*** Studio, rear of 87 Nightingale Lane, SW12 (use entrance in Western Lane via alley)
Examples of letter-cutting in stone, alongside a range of ceramics, including lamp-bases, bowls and Christmas decorations.
sarahhealey1999@yahoo.com • jrown@dircom.co.uk

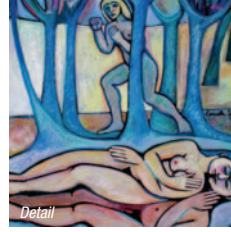

66. Linda Samson
* 78A Broomwood Road, SW11
Lively paintings, drawings and ceramics that draw on Linda's memories as a child and adult. Linda will also have an exhibition at the Putney Arts Theatre from 2 – 22 October.
www.lindasamson.com • 07800 850 578



67. Tess Barnes
*** 86 Muncaster Road, SW11
Warm and colourful landscapes of France and England in oil, pastel, charcoal and pencil. Examples of commissioned portraits of adults and children.
www.tessbarnes.com • (020) 7924 4279



68. Karen Keogh
*** 122 Clapham Common West Side, SW4
Richly coloured limited edition etchings and painterly monotypes that take inspiration from the cityscape and various views, including France and Canada.
www.karen-keogh.co.uk • (020) 7228 9662

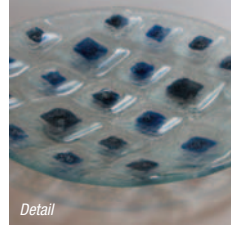

69. Annie Fish, Tracy Nicholls
* 7 Jedburgh Street, SW11
A varied collection of kiln formed glass, from small utility ware to beautiful sculptural pieces, and wall hangings.
www.fishnicholls.co.uk • 07956 532 107



70. Annie Neill
*** Studio 49, Battersea Business Centre, 99 Lavender Hill, SW11
Designer scarves for men and women made from lambs wool on a hand-operated fine gauge machine.
www.annieneill.co.uk • (020) 7228 4848



71. Heidi Sturgess
*** Studio 63, Battersea Business Centre, 99 Lavender Hill, SW11
Best known as a designer, Heidi's debut as a painter includes giant botanical studies, portraits and children's illustrations exquisitely rendered in traditional media.
www.heidisturgess.com • (020) 7228 8007



72. Gabriela Denny Segura

*** Studio 64, Battersea Business Centre, 99 Lavender Hill, SW11

Beautifully crafted paintings and drawings of still-life, landscapes and portraits using classical methods and materials.

www.gabrieladenny.com • (020) 7801 0982



73. C-Clarissa Koch

* Studio 142, Battersea Business Centre, 99 Lavender Hill, SW11

Figurative paintings in oil and drawings using classical techniques such as pencil, charcoal, sanguine and silverpoint – a selection of landscape and travel studies, limited edition prints and cards.

Cck_clarissa@hotmail.com • (020) 7801 3423



74. Jackie Griffin

*** 58 Kingsley Street, SW11

Peter Pan, Piccadilly Circus and all the fun of the fair, are just some of the encounters on show in Jackie's drawings, watercolours, oil and mixed-media paintings.

www.jackiegriffin.co.uk



75. Martin Ireland, Robert Taylor

*** 1 Brassey Square, SW11

This light-filled corner house is full of bright, fluid paintings of swimming, photographs of figures in surprising compositions and prints of Kew and west London.

www.martinireland.co.uk



76. Rosemarie Gwilliam

*** 85 Grayshott Road, SW11

Entrance via side-door on Kingsley Street.

Landscapes, portraits, life drawings, still-life and theatre designs, mostly using pastels, with some mixed-media and oil-painting.



77. Marion McLaren

*** 1 Dunston Road, SW11

Bright colours, bold text, rich fabrics, nails, ribbons, hacksaws and sequins create modern takes on the quilt from the disposable to the heirloom.



78. Felicity Prazak

*** 60 Rowditch Lane, SW11

A vibrant mix of mosaics, watercolours and other mixed-media work inspired by scenes of north Africa and Asia.

www.1stchoiceart.co.uk • (020) 7627 4775



79. Chito Salarza, Nick Watson, Anna Scott, David Barnes

*** Studios 110, 113, 114, 115, 116, 117 at Culvert Court, Culvert Road, SW11

Paintings, etchings, photographs and sculptures with opportunity for hands-on making, framing and interactive participation. Prizes to be won!

www.chitosalarza.com



80. Sarah Briggs, Janet Townsend

*** 9A Cambridge Road, SW11

Figurative sculpture with a twist, and paintings that explore the female psyche, taking inspiration from the drama of performance.

www.brigggsgallery.com • (020) 7223 7366

Feedback

Tell us what you think

Wandsworth Artists' Open House is organised by the Arts Service and is part of this year's borough arts festival. We would be grateful if you would complete and return this feedback form, so we can improve upon our efforts next year.

1 On which of these days did you visit artists this year?

- Saturday 6
- Sunday 7
- Saturday 13
- Sunday 14

2 Did you know this event was part of the Wandsworth Arts Festival?

- Yes
- No

3 How did you hear about this event?

- Through a friend
- Festival Brochure
- Event Leaflet
- OTHER (please specify)

4 Did you enjoy the event? (Please rate it on the scale below)

- Very good
- Good
- Satisfactory
- Bad
- Very bad

5 Are you attending more events as part of the Wandsworth Arts Festival?

(Please indicate the number events you are attending by ticking a box)

- This is the only event
- 2 to 5 events
- 6 or more

6 Would you come to the arts festival again?

- Yes
- No
- Possibly

7 Any other comments

Please hand your completed form to a member of staff at the event or send it to:

Wandsworth Council,
Town Hall,
Room 224a,
Wandsworth High Street,
London, SW18 2PU